Sans Soleil

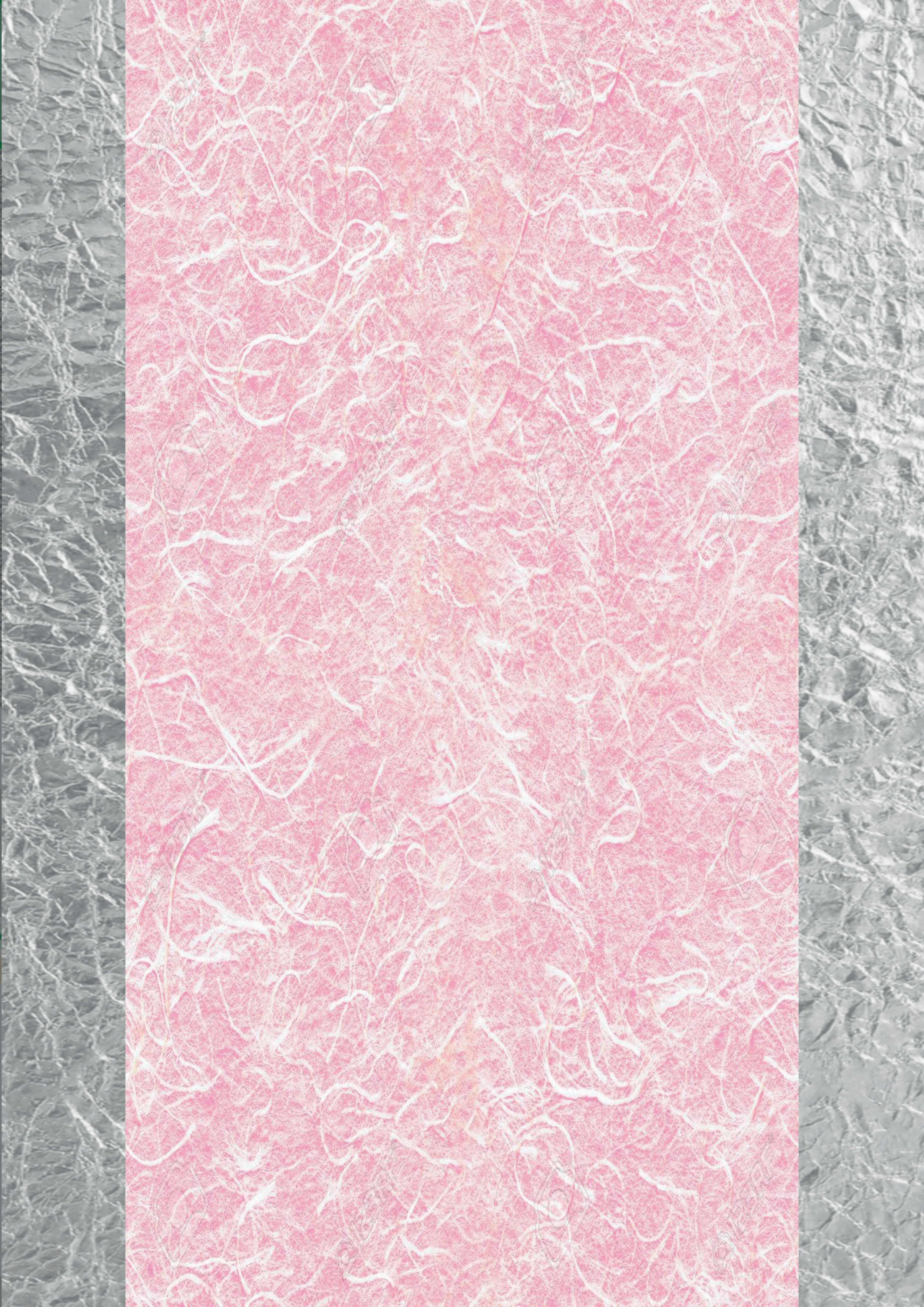

We will end the problem of life by unifying everything under one banner. One right purpose and one will will animate our steps in eternity, until the gods themselves end up in chains.

First tomato
ファースト・トマト

HOTEL
W
BAGUS
メンバーズサービス特典

1. Shakai Reyukai Temple, Meguro City, Tokyo
2. Nara Park, Nara
3. Todaiji Temple, Nara
4. Greenhouse Shinjuku Gyoen National Garden, Tokyo
5. Joshinji Temple, Setagaya City, Tokyo
6. Kawasaki, Tokyo
7-8. Kitashinjuku, Tokyo
9. Kabukicho, Shinjuku, Tokyo
10. Near Jiyugaoka Station, Meguro City, Tokyo
11. Sonezaki Shinchi, Kita-ku Osaka

Video games and electronics deal with feelings, memory and imagination. In the arcades you can see young poeple exercising their brain muscles like the young Athenians at the Gimnasium. We have a war to win.

北斗無双
戦姫絶唱
絶唱
座るデス
PUSH
つながろう!

Pぱちんこ
乃木坂46KJ2
タイプ
一種二種混合
大当り確率
約1/229.9
ぐるぐるRUSH継続率
約84%
遊タイム
通常時599回転消化で時短873回転
時短回数
50回or100回
乃木坂46
NOGIZAKA46
RUSH
84
LEGEND STOCK
台移動自由
Wi-Fi
ID:RakuenWi-Fi
PASS:rakuen55
イスの右にあるレバーで高さ調整可能!!
つながろう!
遊技説明はコチラ!!

性専用車
Vomen Only
JR難波～奈良（大和路線）
王寺～高田（和歌山線）
新大阪～久宝寺（おおさか東線）
JR-Namba ~ Nara(Yamatoji Line) , Ōji ~ Takada(Wakayama Line)
hin-Ōsaka ~ Kyūhōji(Ōsaka Higashi Line)

maruetsu
petit
Tポイント 5倍
曜日はTポイント
Scan & Go
銀行ATM
CAUTION
段差にご注意下さい
段差にご注意下さい

1-2-3. Gigo Shinjiki Kabukicho, Shinjuku City, Tokyo
4. Tokyo Station, Chiyoda, Tokyo
5. Tohoku Shinkansen, Tokyo Station, Chiyoda, Tokyo
6. Namba, Osaka
7. Nara Line, Hirano, Osaka, on our way to find nikka pokka at Workman
8-9. HAY Tokyo, Shibuya City, Tokyo
10. Maruetsu Petit, Shinjuku CIty, Tokyo

The soul is committed to the spirit as the oil belongs to its seed.

REALM

B1
2400
2200
B2
2200
1290仕上
1900BW
1100B

UT
UT
MoMA
UT

回　送
Kantetsu

1. Nara Park, Nara
2. Kawasaki, Tokyo
3. Moomin Valley Park, Hanno
4. Gotokuji Temple, Setagaya City, Tokyo
5. Yodofu Sagano, Kyoto. Traditional vegetarian buddist lunch: simmered chunks of hot tofu served with a variety of side dishes
6. Tenryuji Temple Shigetsu, Kyoto
7. Traffic Tokyo, Minato City, Tokyo
8. Nakanocho, Nakagyo-Ku, Kyoto
9. Old tree root at Fushimi Inari Temple, Kyoto
10. Joshinji Temple, Setagaya City, Tokyo
11. Ryoan-ji Temple, Kyoto
12. Location lost
13. Location lost
14. Tokyo Station, Chiyoda, Tokyo

Japanese poetry never modifies. There is a way of saying boat, rock, mist, frog, crow, hail, heron, chrysanthemum, that includes them all.

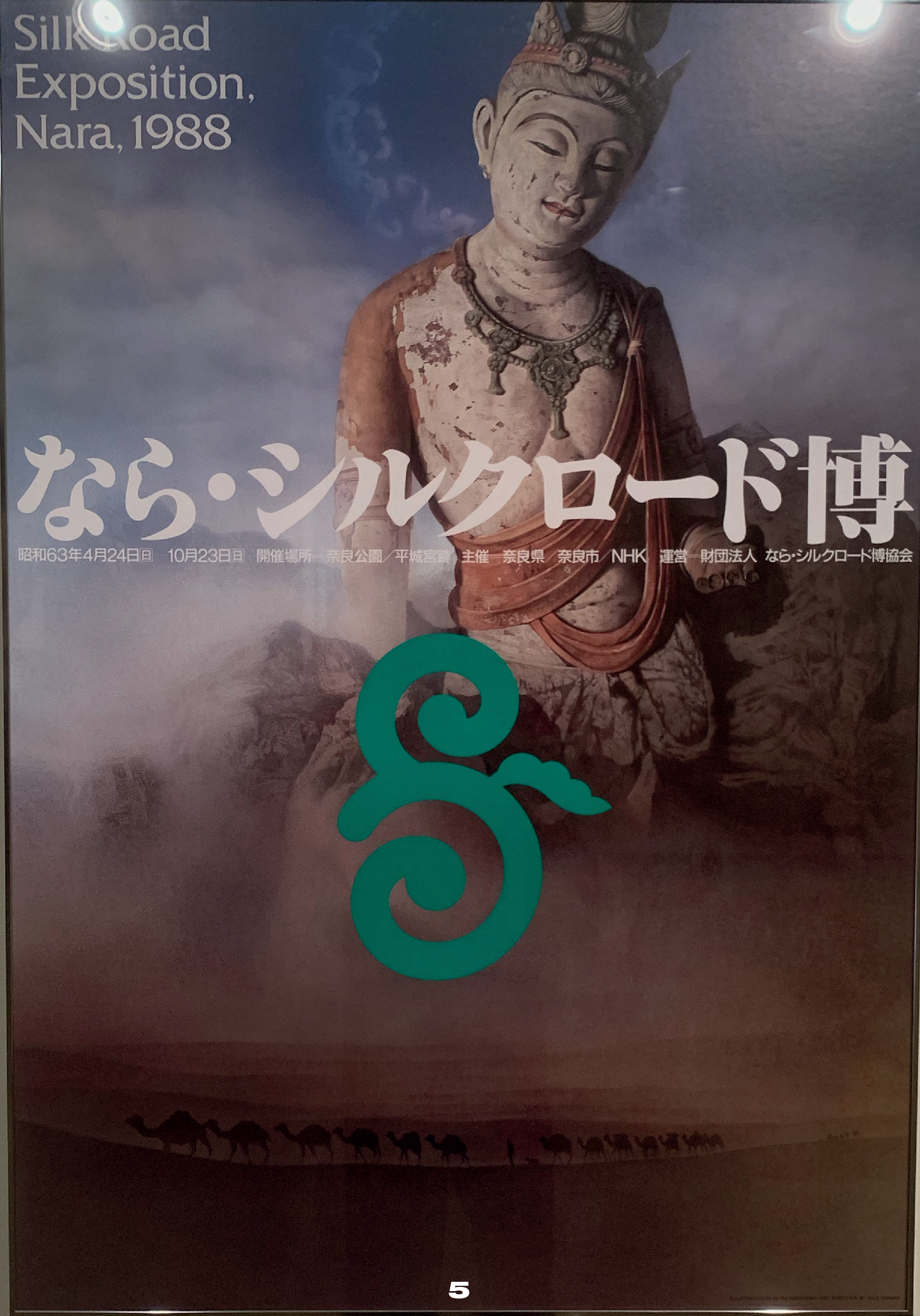

Silk Road
Exposition,
Nara, 1988

なら・シルクロード博

昭和63年4月24日(日)　10月23日(日)　開催場所—奈良公園／平城宮跡　主催—奈良県／奈良市／NHK　運営—財団法人　なら・シルクロード博協会

不二ハウス
豪徳寺2−13−5

7

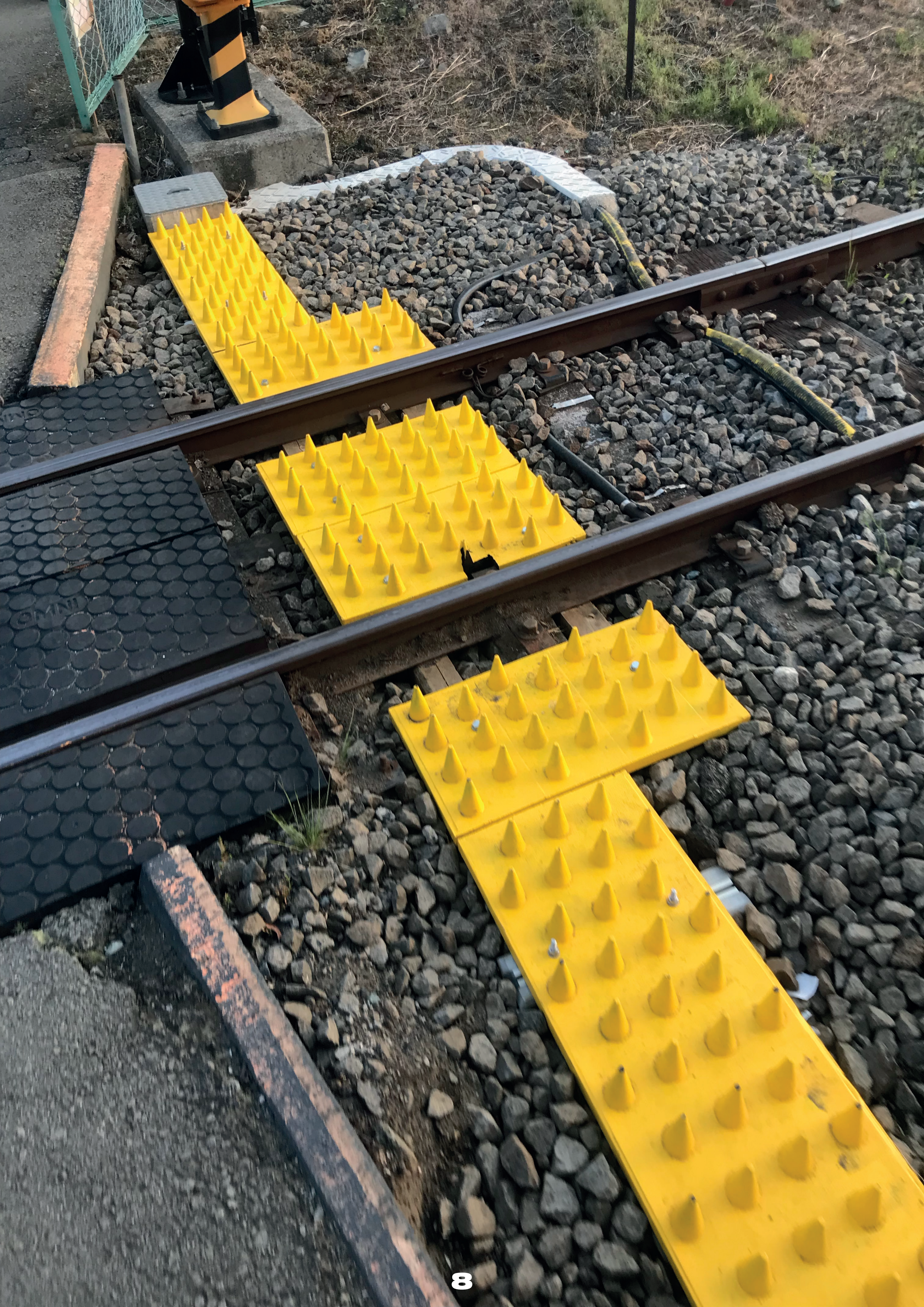
OMNI

消火器
日新火災

（たまねぎ）うう うう…

apollostation
apollostation

Soirée
いらっしゃいませ
営業中

1. Temple nearby Gotokuji Temple, Setagaya City, Tokyo
2. Arashiyama Park, Kyoto
3. Sagakamenoocho, Kyoto
4. Shakai Reyukai Temple, Tokyo
5. Ikko Tanaka exhibition at Nara Prefectural Museum of Art, Nara
6. Arashiyama Bridge, Kyoto
7. Somewhere around Ayoama Technical college, Shibuya City, Tokyo
8. Location Lost
9. Girl Sculpture in Shibuya CIty, Dogenzaka, Tokyo
10. Joshin-ji Temple, Setagaya City, Tokyo
11. Doraemon episode watched in our room in Kawasaki, nearby Kuji Station
12. Moomin Valley Park, Hanno
13. Somewhere around Lake Kawaguchi, Fujikawaguchiko. We were going dining at ダイニングバー クーリヤ
14. Soiréè, Kyoto
15. Geisha House Shima, Kanazawa

Have you ever had memories that you are not sure you have ever experienced?

市バス
大将軍
北野中学前
お好み処
極京味都
お好み処てっぱん
RED

1

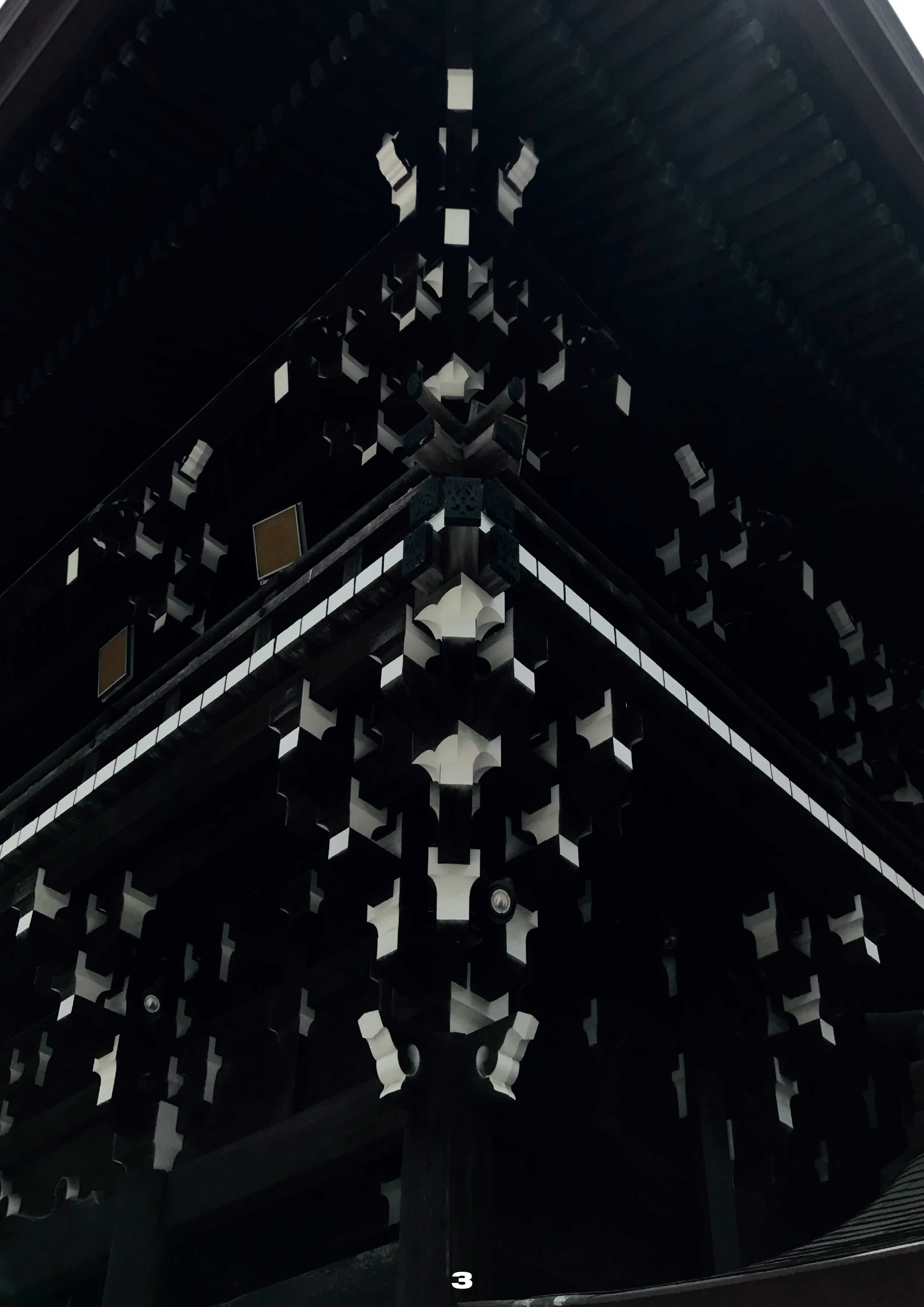

開運
大辯財尊天

朝日新聞
5月18日
ガタッ
くろいチーズが挟まれたこれがあのチータラ®だと……?!
Squid ink flavored "Cheetara:" Cheese sandwiched between processed fish sheets
クワッ
しろいシートに挟まれたこれが正真正銘のチータラ®なのか!!
Camembert-blended "Cheetara:" Cheese sandwiched between processed fish sheets

ラーメン
おでん
ブひブひ
ほほ
ご当地グルメは、

Haie

¥1,000
写真集
アンネ・フランク
A TRIBUT
ANNE F

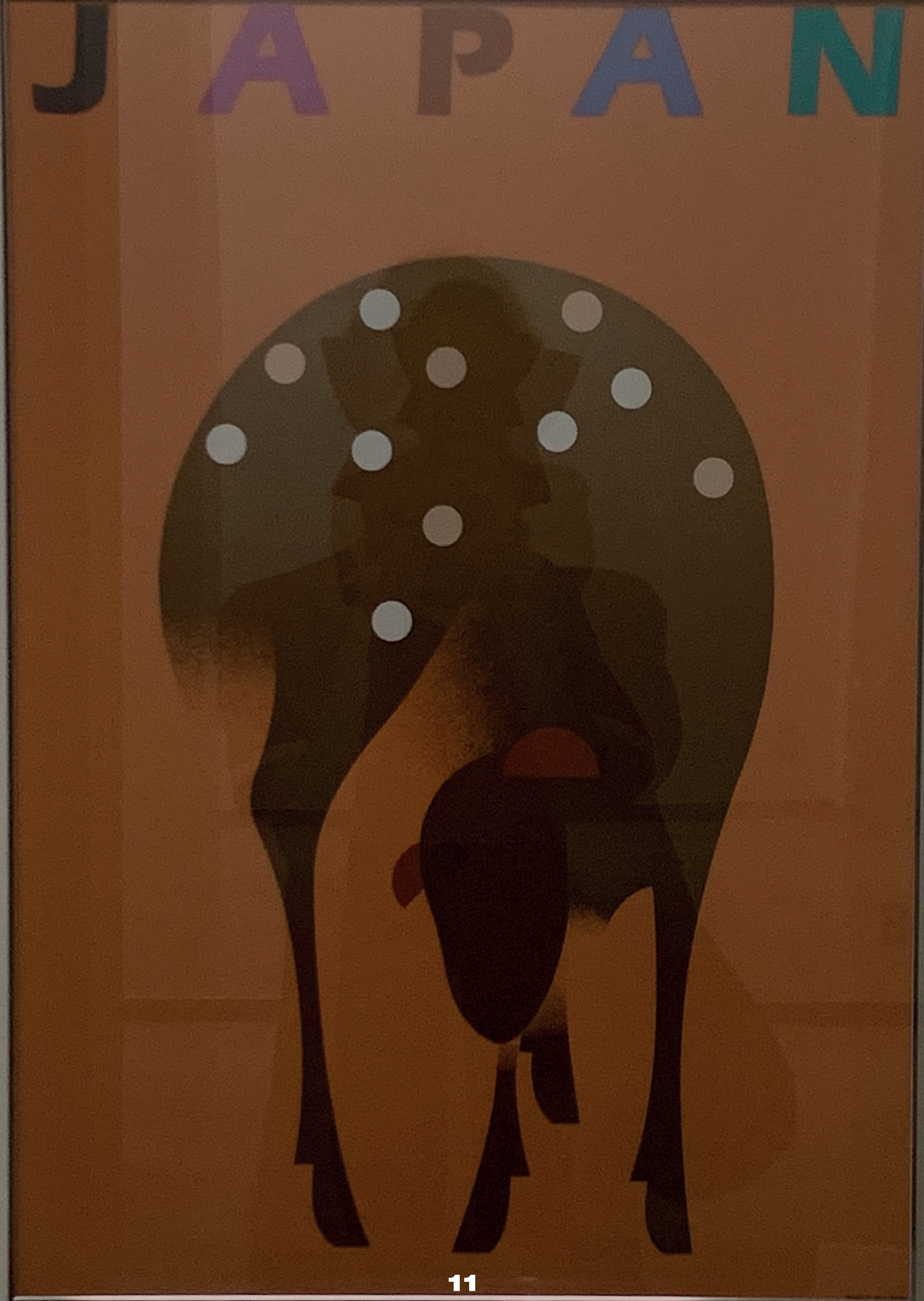
JAPAN

富士急ハイランド
モハ6802
駐停車禁止
一方通行

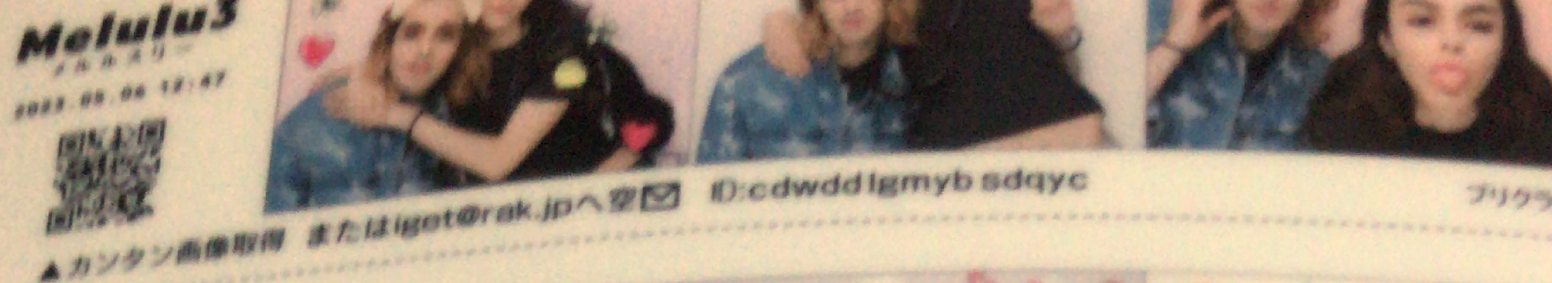
Melulu3
メルルスリー
2023.05.06 12:47
▲カンタン画像取得 またはiget@rak.jpへ空✉ ID:cdwddlgmyb sdqyc
プリクラ

Melulu3
メルルスリー
2023.05.06 12:47
Hello Love
▲カンタン画像取得 またはiget@rak.jpへ空✉ ID:gncmy xtdzr epgyc
プリク

VERSION
lulu3
5.06 SAT.

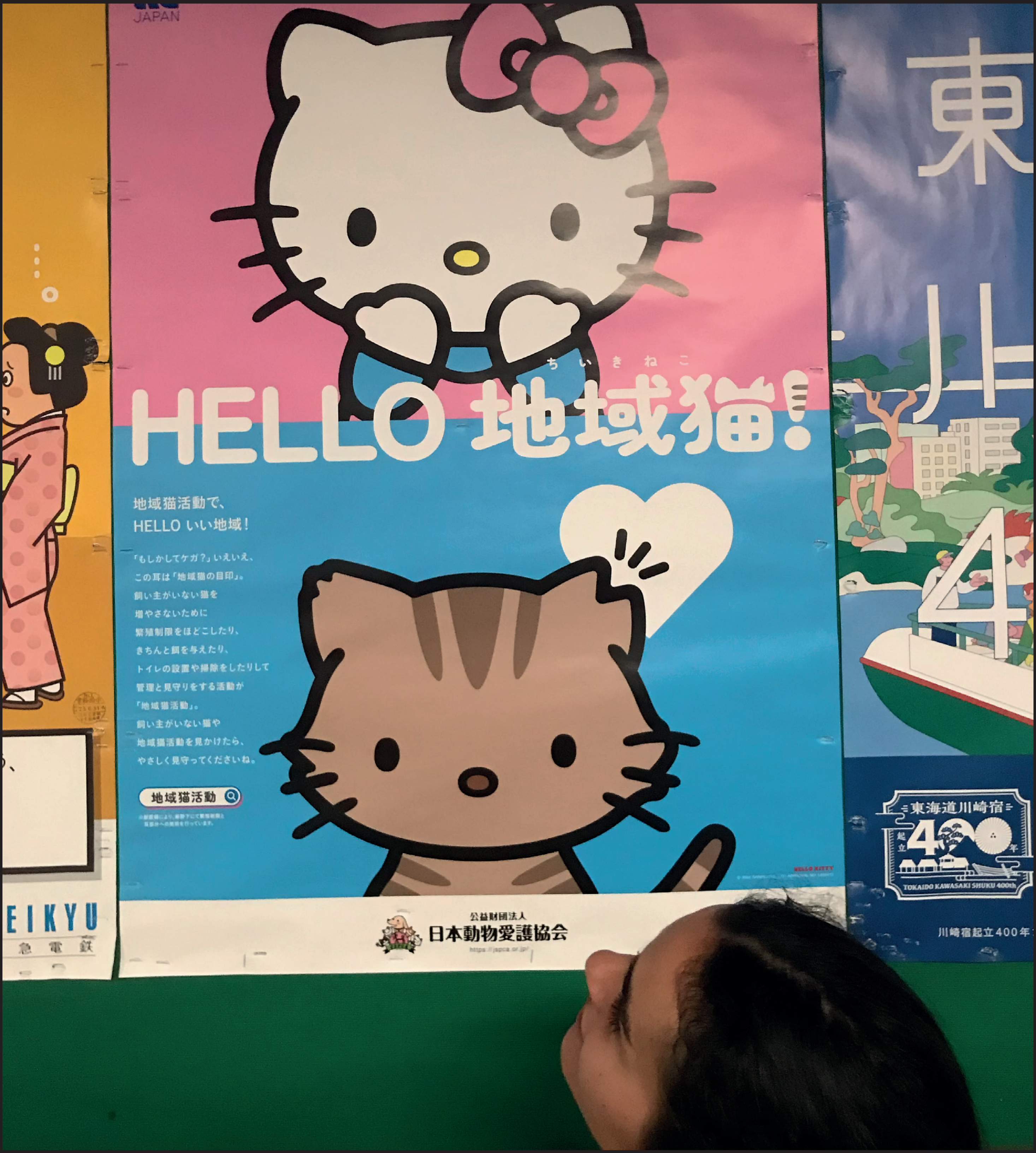
JAPAN
HELLO 地域猫（ちいきねこ）！
地域猫活動
公益財団法人
日本動物愛護協会
https://jspca.or.jp/
EIKYU
急電鉄
東
4
東海道川崎宿
400
TOKAIDO KAWASAKI SHUKU 400th
川崎宿起立400年

地域猫活動で、
HELLO いい地域！

「もしかしてケガ？」いえいえ、
この耳は「地域猫の目印」。
飼い主がいない猫を
増やさないために
繁殖制限をほどこしたり、
きちんと餌を与えたり、
トイレの設置や掃除をしたりして
管理と見守りをする活動が
「地域猫活動」。
飼い主がいない猫や
地域猫活動を見かけたら、
やさしく見守ってくださいね。

BALENCIAGA

1. Somewhere around Ryoan-ji Temple, Kyoto. We saw this girl from the bus
2. Vesper martini at Bar Alchemist, Kyoto. We also suggest Bar Indigo and l'Escamoteur. For true connoisseurs, especially of cognac, we recommend Bar Doras
3. Temple? Location lost
4. Moomin Valley Park, Hanno. We met there Andreas, that became instantly a great friend of ours
5. Ryoan-ji Temple, Kyoto
6. Traffic Tokyo, Minato City, Tokyo. We met there Era, Ofelia and their friends
7. Advertisment in the city. Faces
8. Advertisment in the tube. Other faces
9. Shin-Okubo Sekitei, Shinjuku City, Tokyo
10. Location lost
11. Ikko Tanaka exhibition at Nara Prefectural Museum of Art, Nara
12. Kawaguchiko Station, Fujikawaguchiko
13. Purika No Mecca, Shibuya City, Tokyo
14. Advertisements on the Keikyu Daishi Line, Kawasaki, Tokyo
15. Nakanocho, Nakagyo-Ku, Kyoto
16. Joshinji Temple, Setagaya City, Tokyo
17-18. Fushimi Inari Bamboo Forest, Kyoto - Little indoor temple photographed at Japan Open-Air Folk House Museum
19. Yodofu Sagano, Kyoto
20. Osaka Castle, Osaka
21. Shin-Okubo Sekitei, Shinjuku City, Tokyo

Have you ever had dreams that you wondered if they were your own?

Pension
Mind Games

Lorem ipsum

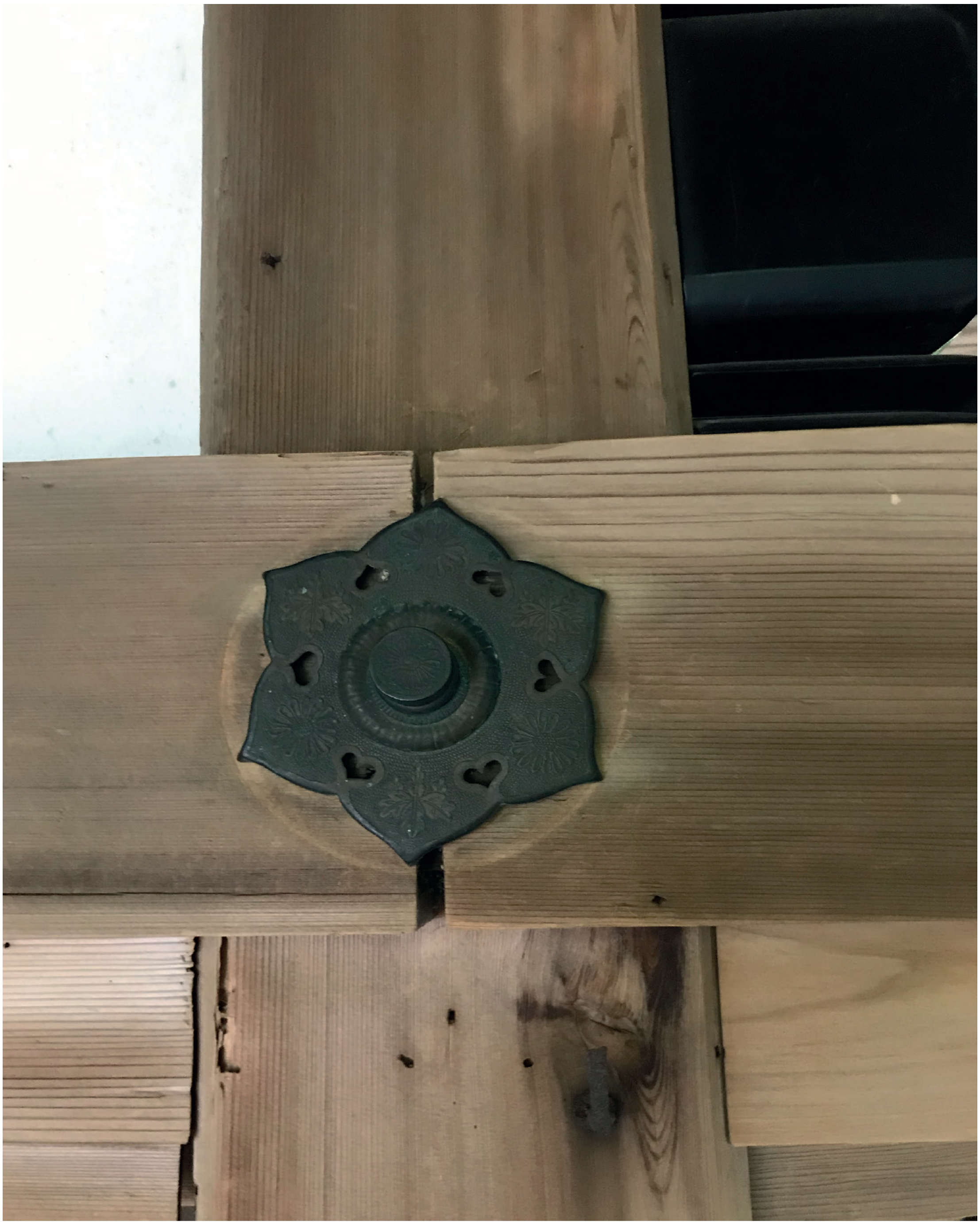

リモコンスイッチ盤
3
アズールレーン
×
加賀友禅
KAGA-YUZEN
フッド
©2017 Manjuu & Yongshi ©2017 Yostar

tobacco
たばこ
販売中
選ばれ続ける
味わいから新登場
450円（税込）
LUCKY STRIKE
フィリップモリス
この満足感が
430円〈税込〉
新パッケージ
PHILIP MORRIS
14mg
SEVEN CAFÉ

40
40
45
45
45
H 50
50
ヒロセ技研
ヒロセ 50

三栄マンション
月極専用
1

8

ろう! M

SINSEKAI
↑ 通天閣・新世界
春日通商店会
社会に貢献する日立
福笑家

1. Mind Game Pension, Ukyo, Kyoto
2. Ryoan-ji Temple, Kyoto
3. Ishikawa Prefectural Museum of Traditional Arts and Crafts, Kanazawa
4. Lawson somewhere in Tokyo
5. On the way to Chureito Pagoda, Fushijoshida
6. Daikanyama Issai Kassai restaurant Shibuya City, Tokyo
7. On the way to you room in Shin-Okubo Sekitei, Shinjuku city, Tokyo
8. とゝ家 Restaurant, 3 Chome -12-20 Higashimonzen, Kawasaki, Kanagawa
9. Location lost. Somewhere in Tokyo
10. Location lost
11. Yakiniku in Nishinara Sanno, Osaka
12. Todaiji Temple, Nara
13. On the way to Tsutenkaku Tower, Osaka

Perhaps that we are part of a gigantic shared memory, of which all things are a projection?

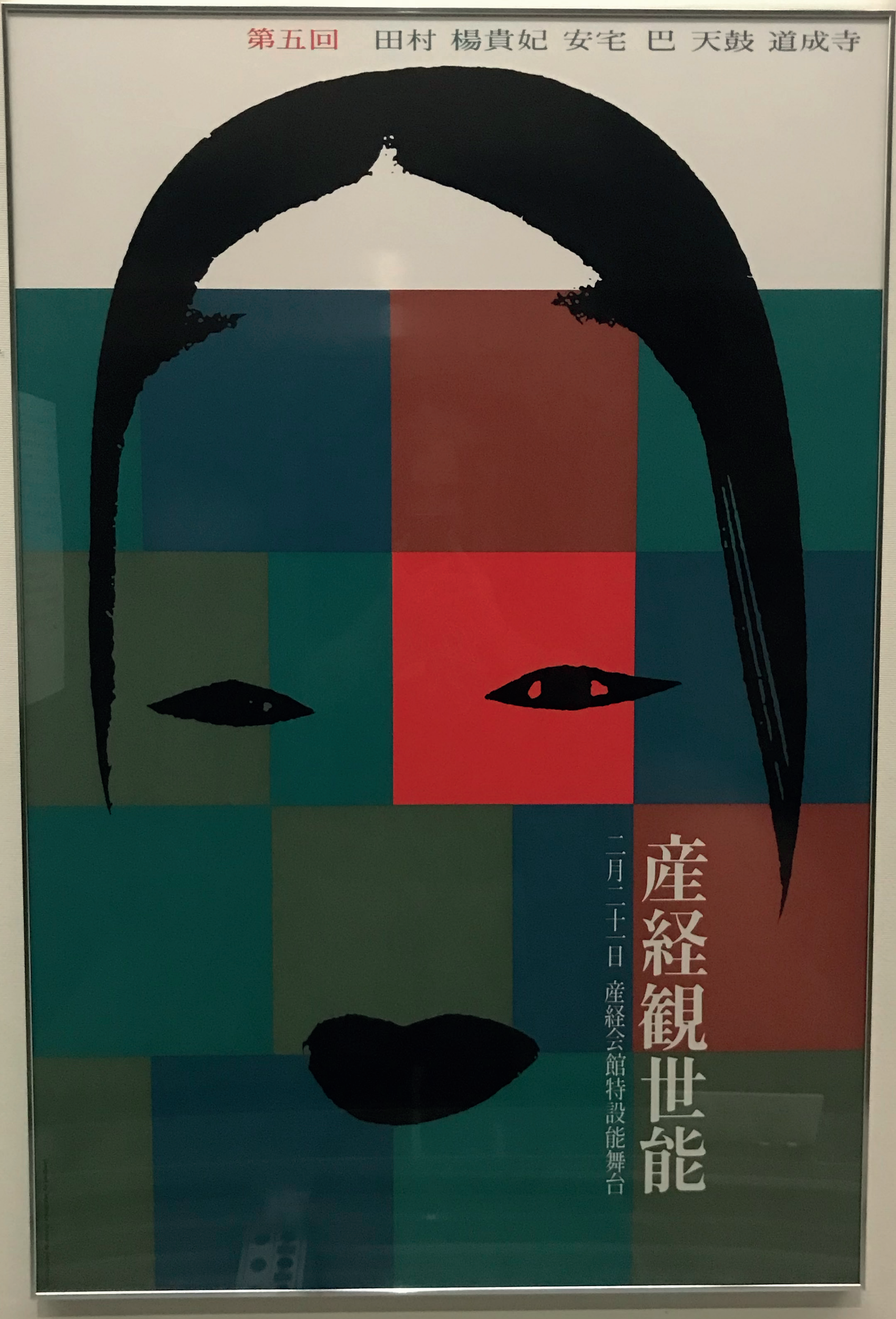

第五回　田村　楊貴妃　安宅　巴　天鼓　道成寺

産経観世能

二月二十一日　産経会館特設能舞台

1

2

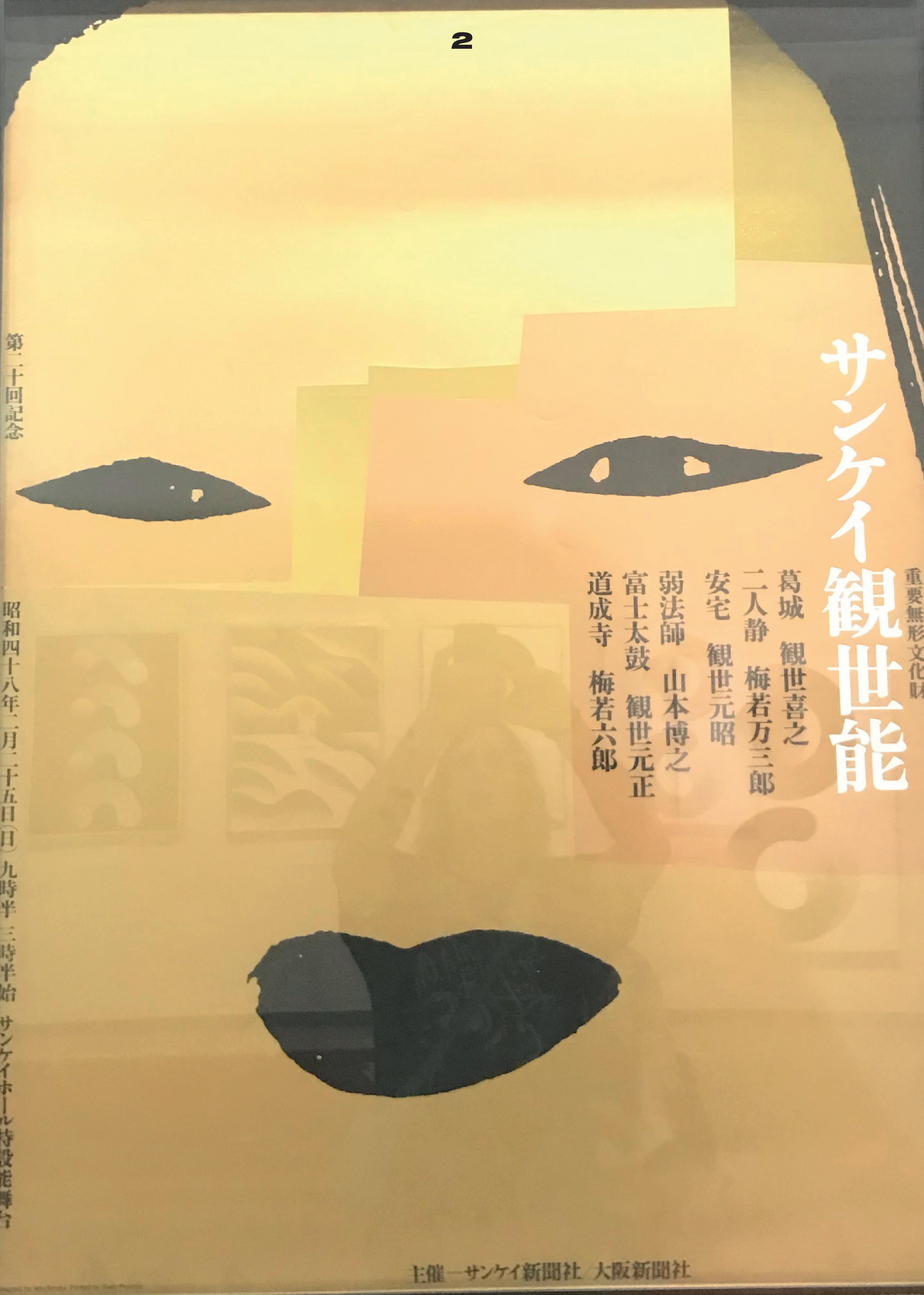

重要無形文化財

サンケイ観世能

葛城　観世喜之
二人静　梅若万三郎
安宅　観世元昭
弱法師　山本博之
富士太鼓　観世元正
道成寺　梅若六郎

第二十回記念

昭和四十八年二月二十五日㈰　九時半　三時半始　サンケイホール特設能舞台

主催―サンケイ新聞社／大阪新聞社

SC
Confidence

Oyster
Snow Crab

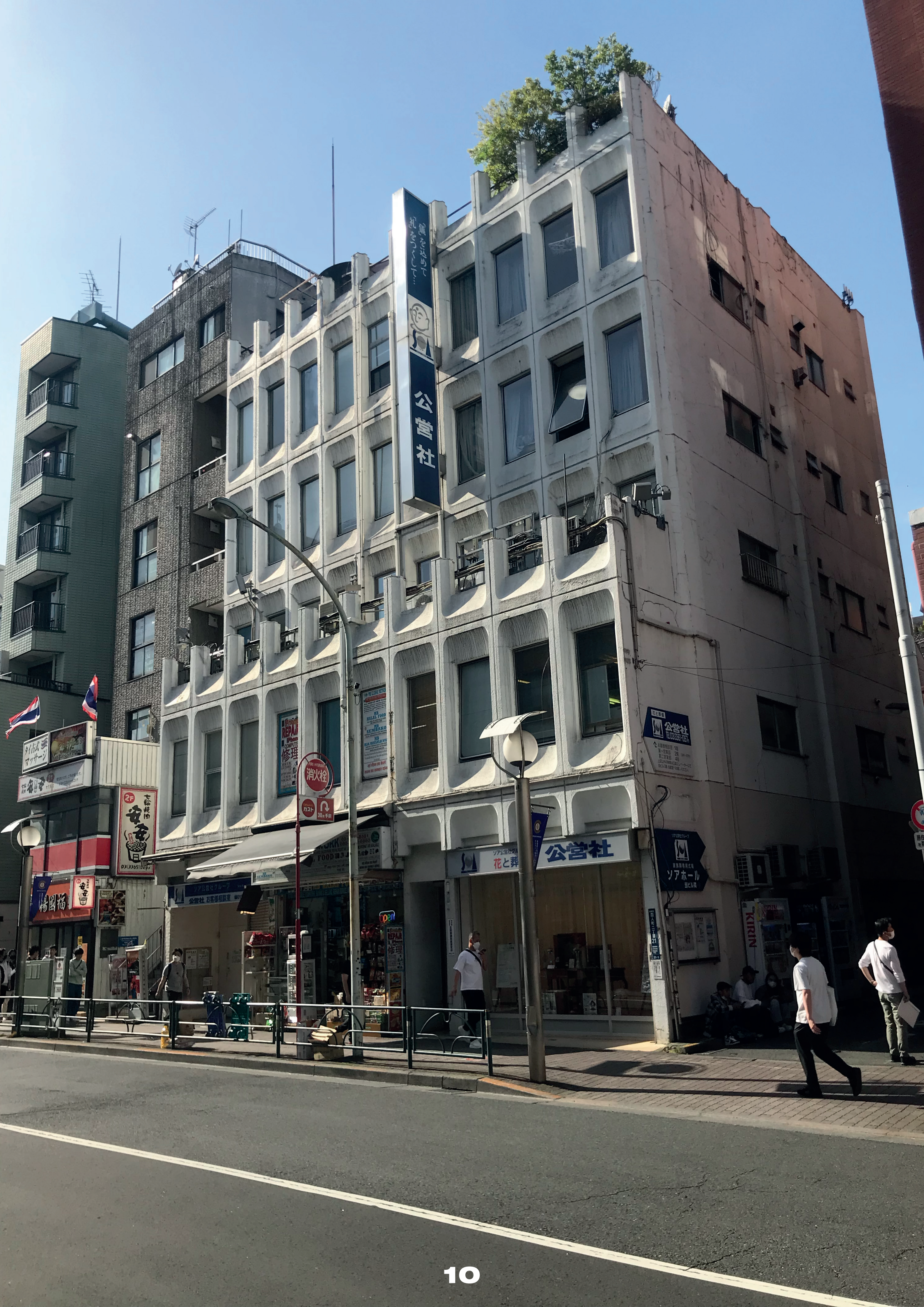
公営社
消火栓
ガスト
公営社
花と葬
ソアホール
タイ式 マッサージ
REPAIR
修理
HALAL FOOD
KIRIN
open

ゲ脱毛って、
キンケアだ。
MEN'S
通常価格

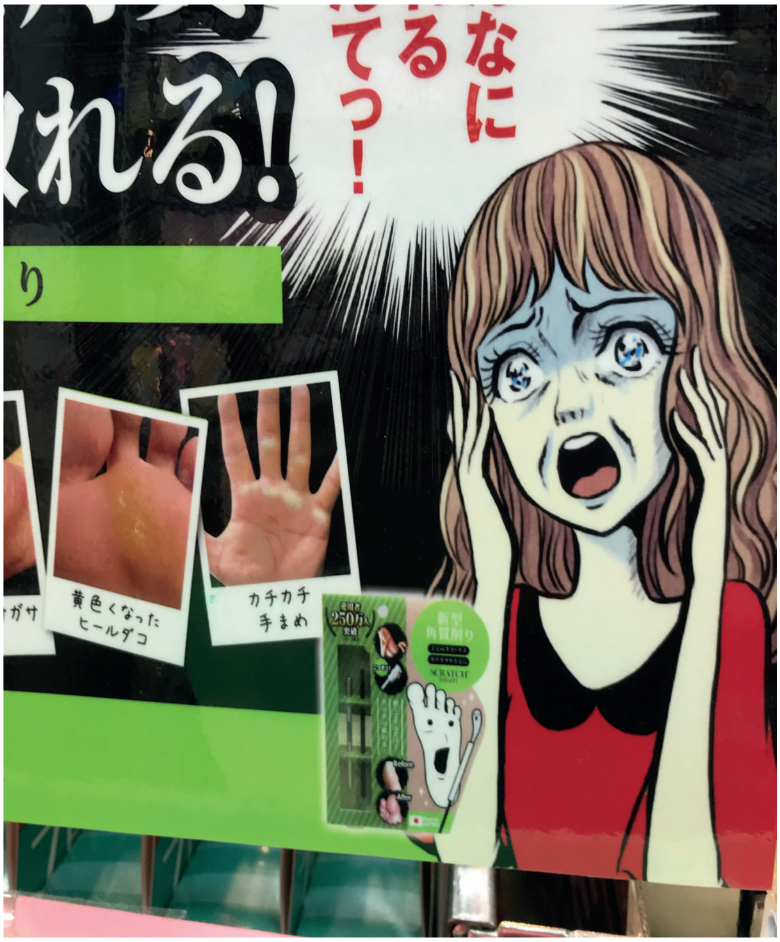
なに
る
てっ！
れる！
り
ガサ
黄色くなった
ヒールダコ
カチカチ
手まめ
愛用者
250万人
突破
新型
角質削り
SCRATCH

Caution

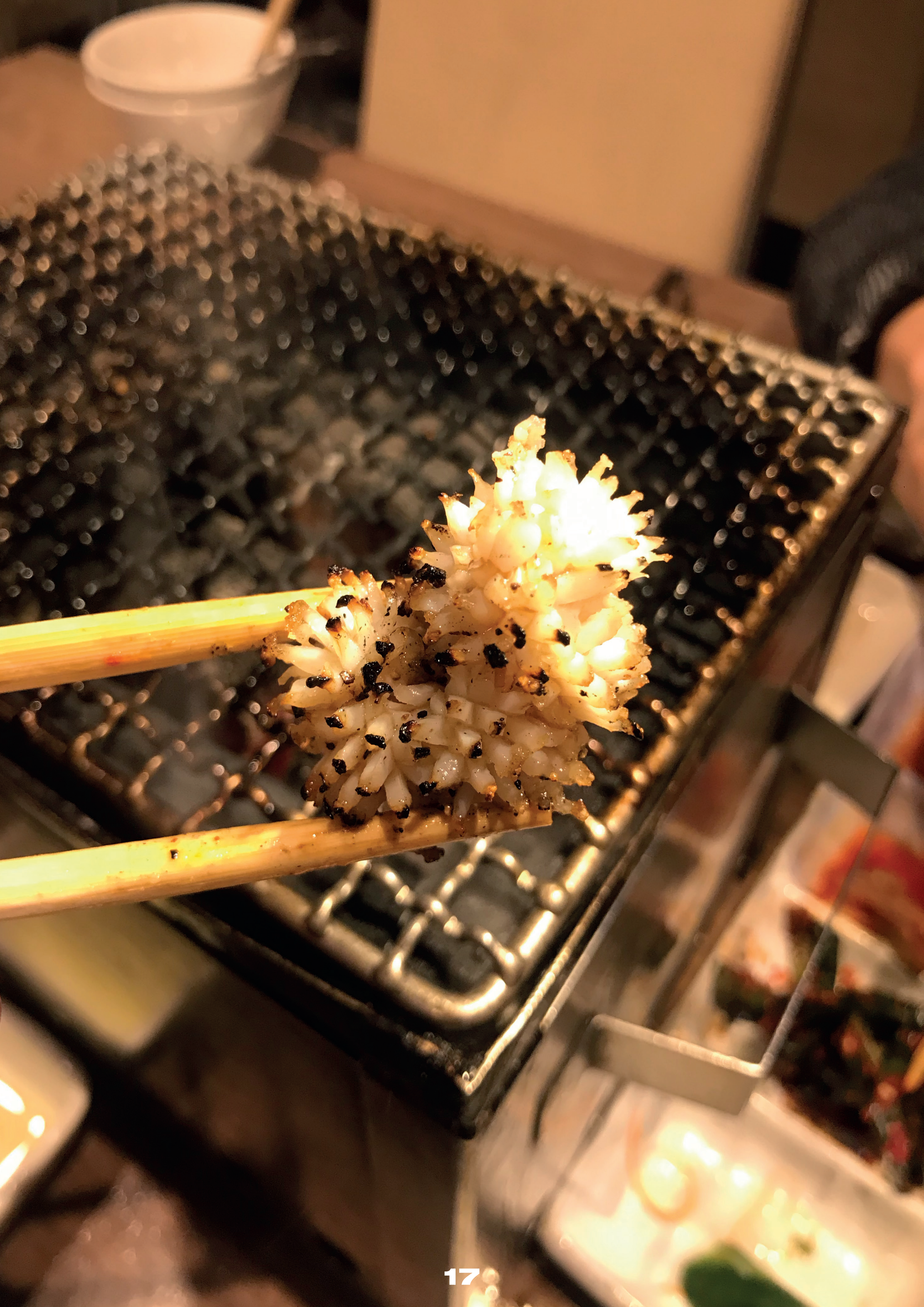

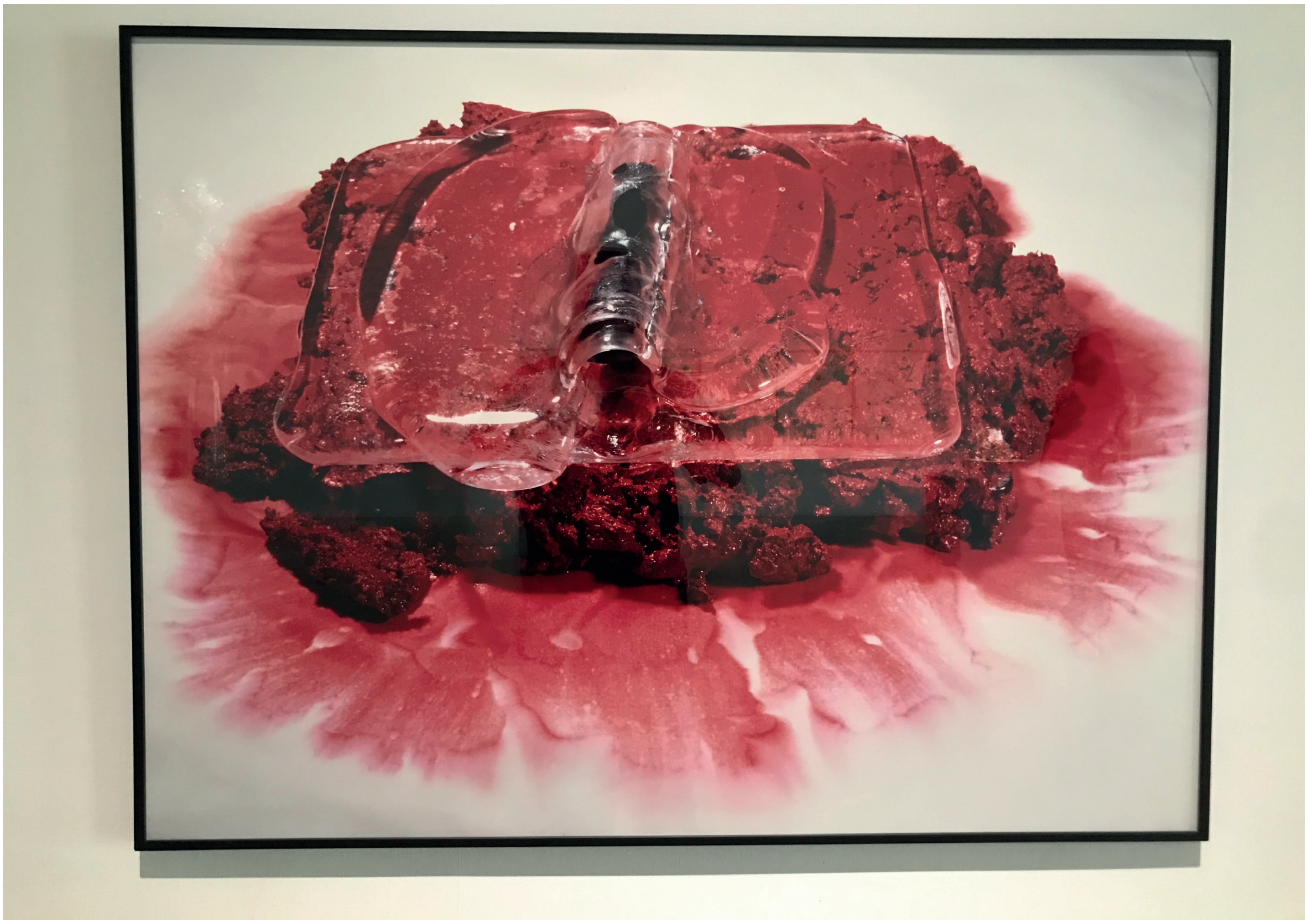

1-2. Ikko Tanaka exhibition at Nara Prefectural Museum of Art, Nara
3. Joshinji Temple, Setagawa City, Tokyo
4. Nonkiya Mune restaurant, Kyoto
5. Location lost. Somewhere in Tokyo
6. Somewhere in Osaka
7. Daikanyama Issai Kassai restaurant Shibuya City, Tokyo
8. Confidence house, 2-chome-4-9 Asahi, Nishinari, Osaka
9. Incredible chutoro meat at とゝ家 Restaurant, 3 Chome -12-20 Higashimonzen, Kawasaki, Kanagawa
10. Location lost, somewhere in Tokyo
11. Location lost, somewhere in Shibuya City, Tokyo
12. Advertisment in the underground
13. Yodofu Sagano, Kyoto
14. 横浜家系ラーメン 武虎家 尾山台店, incredible ramen in Setagaya City, Tokyo. Thank you Luca for this gem
15. Office building in Nara, close to the Nara Prefectural Museum of Art
16. Shokudo Akari restaurant, Kita, Osaka
17. 焼肉だん 浅草, amazing yakiniku in Asakusa, Taito City, Tokyo
18. Artwork and artist lost. 21st Century Museum of Contemporary Art, Kanazawa

Billiken, the god of how things ought to be

BILLIKEN
THINGS-AS-THEY

1

TKC
税理士法人
75-231-1235
やよい軒
TEISHOKU YAYOI
BAKERY CAFE SIZUYA

5

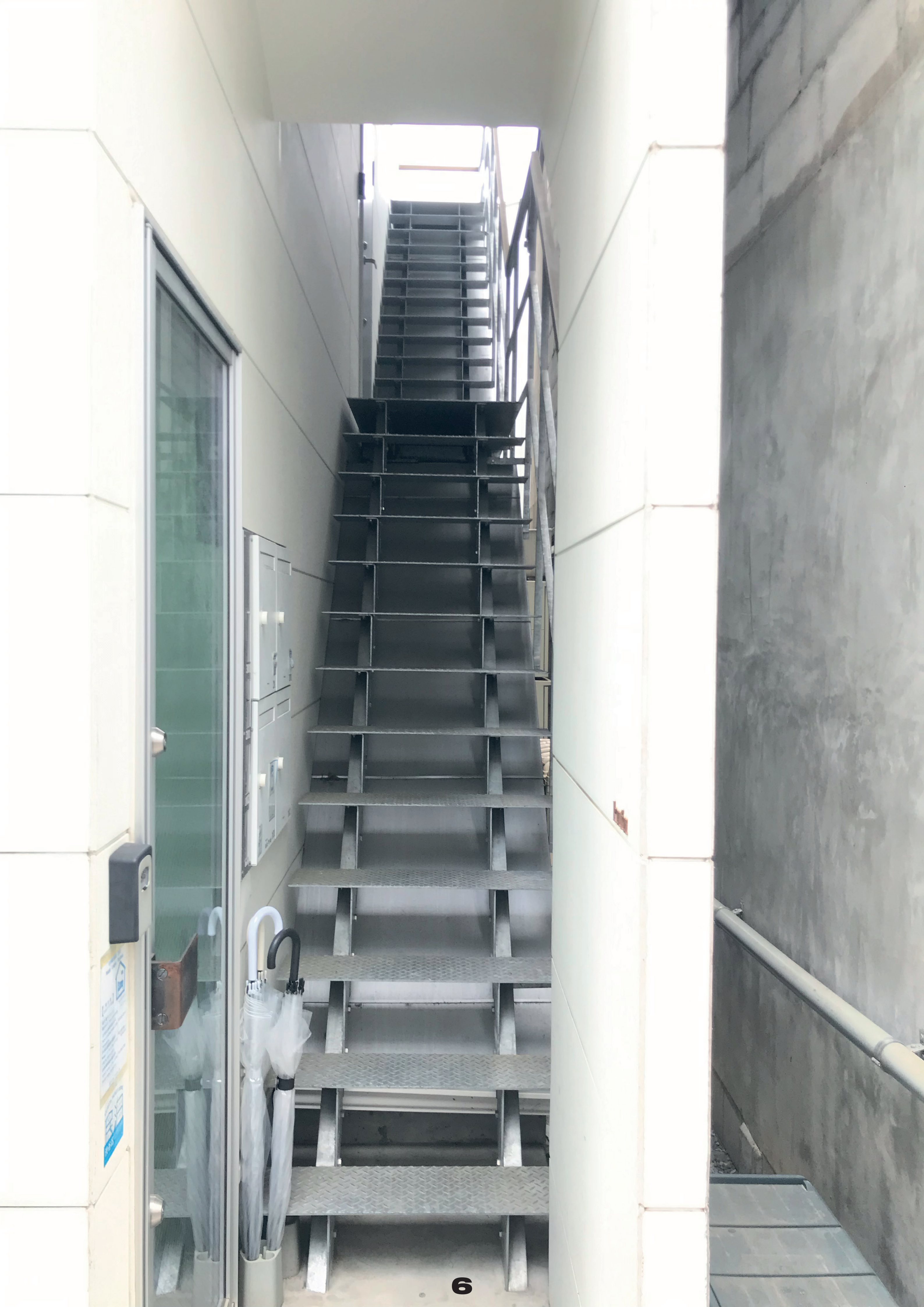

6

Stirfried Lettuce
Potato Salad
Flatfish
Asparagus
Tilefish

貝とカニの酢の物が付きます。
※セットにホホ肉のあぶりは入っていません。
Please take your trash home with you.
Please take your trash home with you.
ゴミは お持ち帰り下さい。

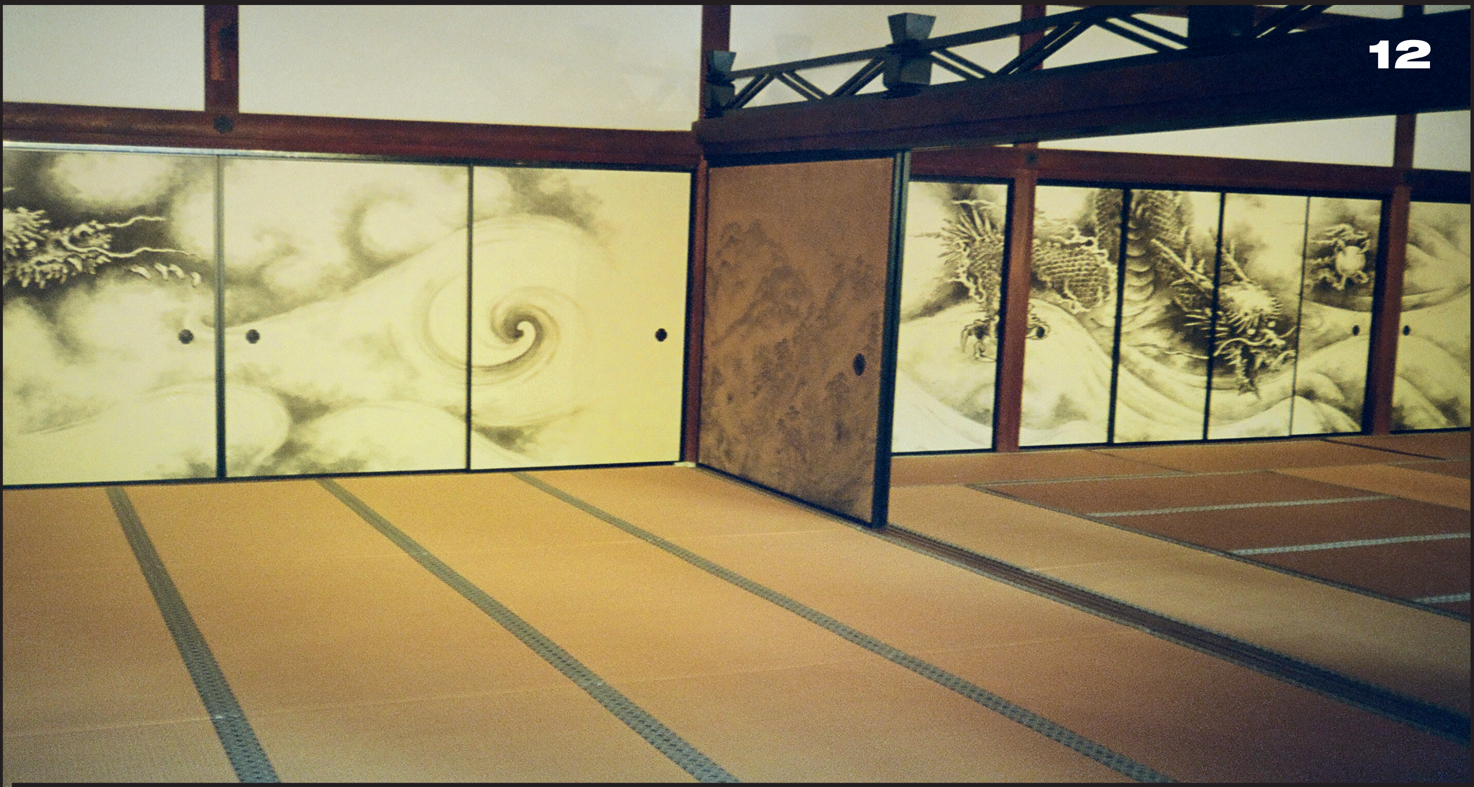

SHOP
SINCE 1925

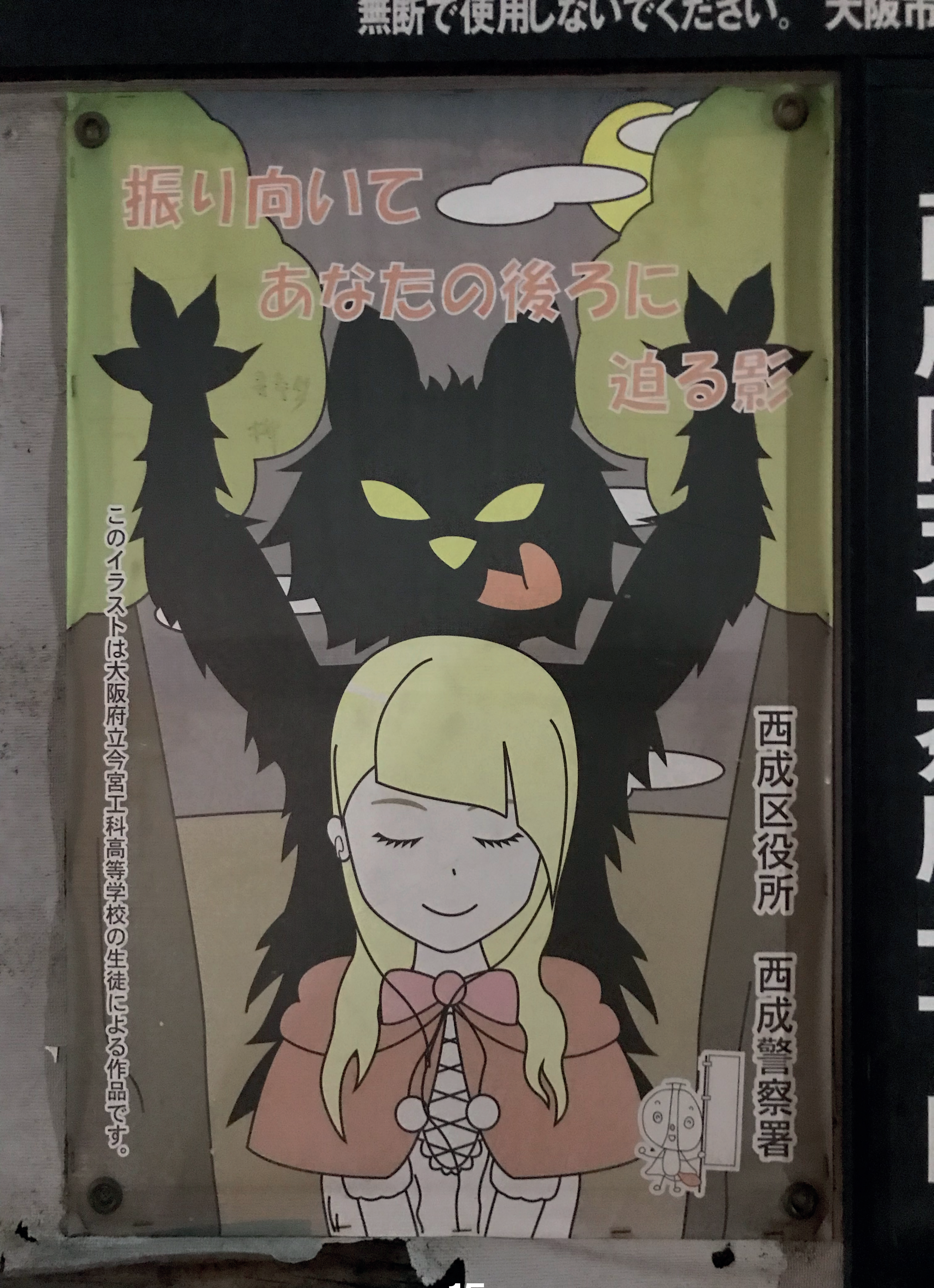
無断で使用しないでください。 大阪市
振り向いて
あなたの後ろに
迫る影
このイラストは大阪府立今宮工科高等学校の生徒による作品です。
西成区役所
西成警察署

あぶない!!

1. Billiken, Shinsekai, Osaka
2. Around Higashi-Hanno Station, Hanno. Going back hungry to Tokyo Station after Trapeze Fest
3. On the way to Kyoto City KYOCERA Museum of Art, Kyoto
4. Around Rokuyosha cafe, Kyoto
5. Fujukyuko line to Kawaguchiko station
6-7. Location lost, somewhere in Tokyo
8. Ishikawa Prefectural Museum of Traditional Arts and Crafts, Kanazawa
9. Whale meat at Nonkiya Mune restaurant, Kyoto. We had the best shrimp tempura there. Whale tastes like horse meat, I remember asking myself if that was also the taste of human meat
10. Shokudo Akari restaurant, Kita, Osaka. Probably the best dinner we had in Japan
11. Izakaya Toyo, Miyakojima, Osaka
12. Nara toilets, Nara
13. Nearby our Kyoto room at 子どもCAFE, Kyoto
14. Shakai Reyukai Temple, Meguro City, Tokyo
15. Advertisment, location lost
16. とゝ家 Restaurant, 3 Chome -12-20 Higashimonzen, Kawasaki, Kanagawa. We booked a room nearby the restaurant only to go back dining there. Thank you again Luca and Yuka

The apparition of these faces in the crowd:
petals on a wet, black bough.

パスコ
ESPACE 日拓
PACHINKO & SLOT
STARBUCKS
TAXI

JOYSOUND
SHIBUYA MARK CITY
L'OCCITANE
Café
Ushi8

OUTLET
DI PALMA

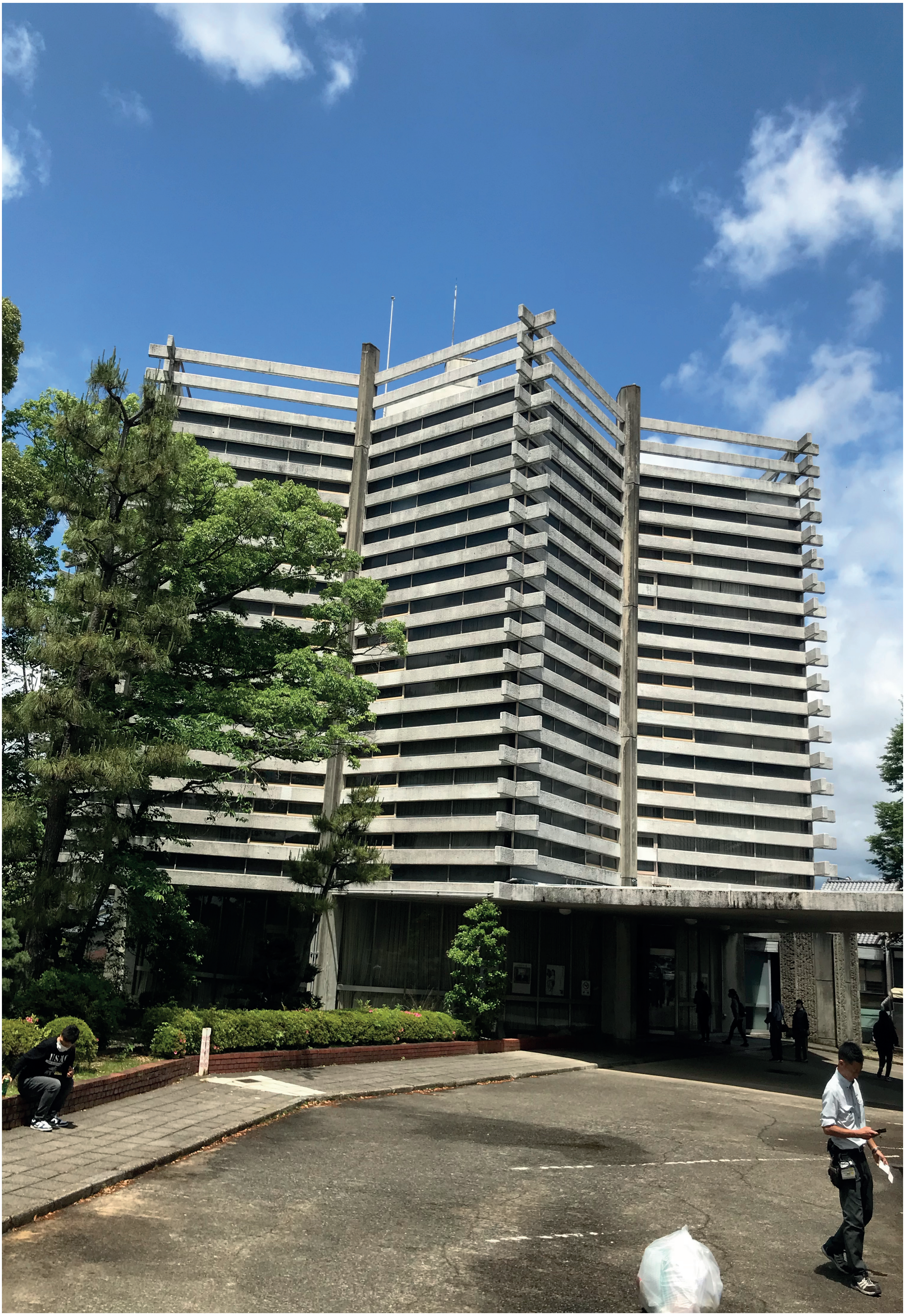

青山製図専門学校
駐車・駐輪
禁止
駐車・駐輪
禁止

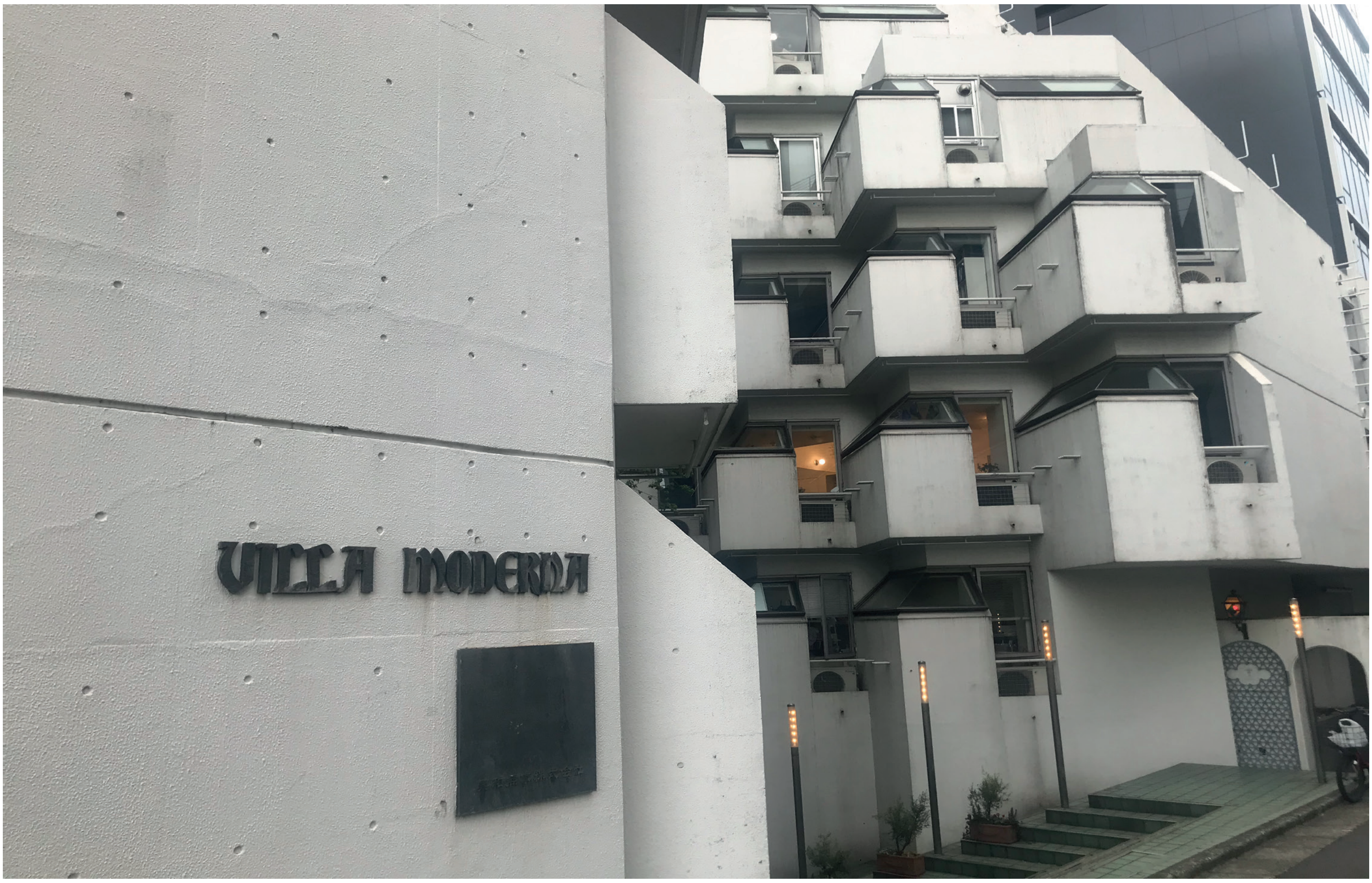
VILLA MODERNA

1515
1517
427
425
329
327
325

ほんちょう
2丁目商店街
日川時計店
フコク生命

FORUM-福島
3
SECOM
鉄板焼
もんじゃ焼
西屋
もんじゃ焼

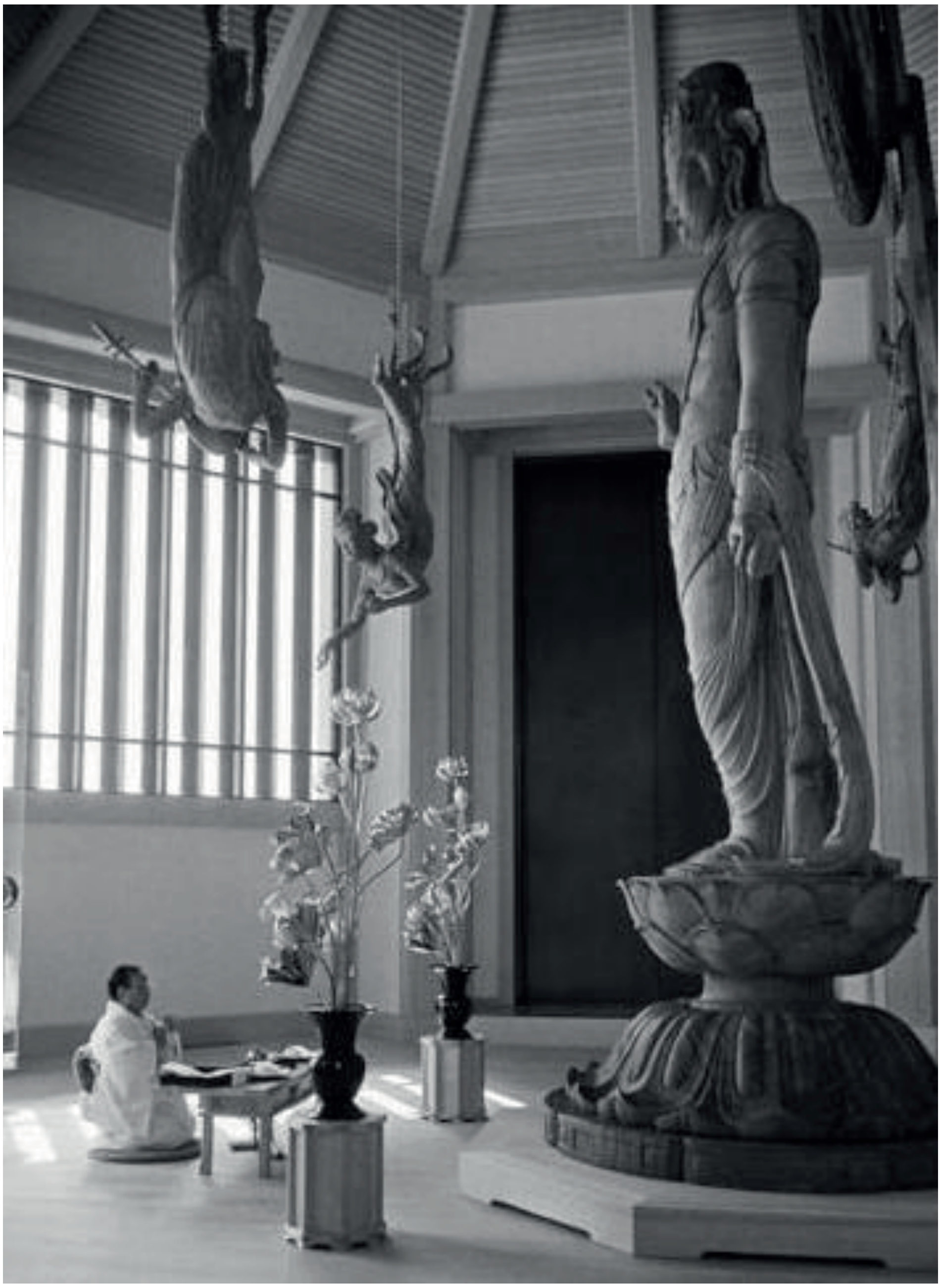

1. Fox and Tanuki Netsuke by Sukenaga, early 19th Century, V&A Museum, London
2. Ryoan-ji Temple, Kyoto
3. Nishinaka Yukito sculptures at Kyoto City KYOCERA Museum of Art, Kyoto
4, Fushimi Inari Temple, Kyoto
5. Rokuyosha, Kyoto
6. Eve playing at Trapeze Fest, Moomin Valley Park, Hanno
7. Around Shin Okubo Station, Tokyo
8. Cross point, Shibuya City, Tokyo
9. Motoyama-Tei in Kawaguchiko
10. Kannomiho restaurant, Osaka. Three incredible girls in the kitchen, we had a very fun night with them and the cuisine was exquite
11. Lawson dinner before going raving, Skytree, Sumida City, Tokyo
12. Chureito Pagoda, Fushijoshida
13. Inkaku-ji Temple, Kyoto
14. Somewhere around Nara Prefectural Museum of Art, Nara
15. 儀式殿, Fukushima, Kyoto, just right at the entrance of Fushimi Inari Temple.
16. Ayoama Technical college, Shibuya City, Tokyo
17. Stunning Japan Open-Air Folk House Museum, Kanagawa, Tokyo
18. Villa Moderna, 1 chome-3-18 Shibuya, Shibuya City, Tokyo
19. D.T. Suzuki Museum, Kanazawa
20. Location lost, somewhere in Osaka
21. Just out our Akatsuki House, Nishinari, Osaka
22. Location lost, somewhere in Tokyo
23. Location lost, somewhere in Tokyo
24. Fukushima, Tokyo
25. Location lost, probably in a temple in Tokyo
26. Picture seen at Shakai Reyukai Temple, Tokyo
27. Seven Eleven in Kyoto

On this tatami if we close our eyes we see kanji playing a matrix complexity that we can make our own as deep as it is, even if we don't know what it means.

1-2. Outside our room in Sumida City, Tokyo Skytree area, Tokyo. A day before going back to the West, that was a nostalgic moment of epiphany. We understood we didn’t wanted to leave, and we cried hard
3-4. Shakai Reyukai Temple, Meguro City, Tokyo
5-6. Somewhere nearby Hirano, Osaka

This is a personal collection of forms, patterns and memories of a trip to Japan. There is no exegesis in this work, but the back up of a life changing experience.

The cover is inspired by Doyenne Books based in London.

Parts of the text are referenced in Chris Marker “Sans Soleil”, to which the work is intended as a tribute.

The poem is “In a station of the metro” by Ezra Pound.

The final text is ispired by Mark Twain “Diaries of Adam and Eve”.

Thanks to Luca and Yuka for being our friends and guiding us through your Japan.

Thank you CarloAlberto for having enthusiastically accompanied us in that world that we were discovering together.

Thank you to Ceci, Gili and Romi that were there before us.

Thanks to Tatsuya for the places recommended, especially in Kyoto.

Thanks to Andreas, Eve, Era and Ophelia for having fun with us.

Thank you Masaki for hosting us in your place.

Thank you to Yume and her mum for being beautiful.

Thanks to all the people who unconsciously were changing our eyes with a single glance and a simple gesture.

Thanks to Japanese nature for being mystical, somewhat uncanny and full of spirits.

Thank you to all the objects, inputs and patterns we recorded in our memory for being exactly where they were intended to be.

デザインの幸福［特別展］
Ikko Tanaka : Design of Happiness
Nihon Buyo
UCLA
Asian Performing Arts
Institute 1981
Los Angeles
Washington, D.C.
New York
2023年4月22日土
—6月11日日
開館時間—9時—17時
休館日—月曜日
奈良県立美術館
Nara Prefectural Museum of Art

To Adam and Eve:

**WHERESOEVER
THEY WERE,
THERE WAS EDEN**

May MMXXI-